



Food and
Veterinary Service
Republic of Latvia

ASF epidemiological situation in Latvia – 2019

Mārtiņš Seržants

Food and Veterinary service of Latvia

GF TAD`s
Prague , 11.03.2019.

Wild boar cases in 2019 (07.03.2019.)



Food and
Veterinary Service
Republic of Latvia

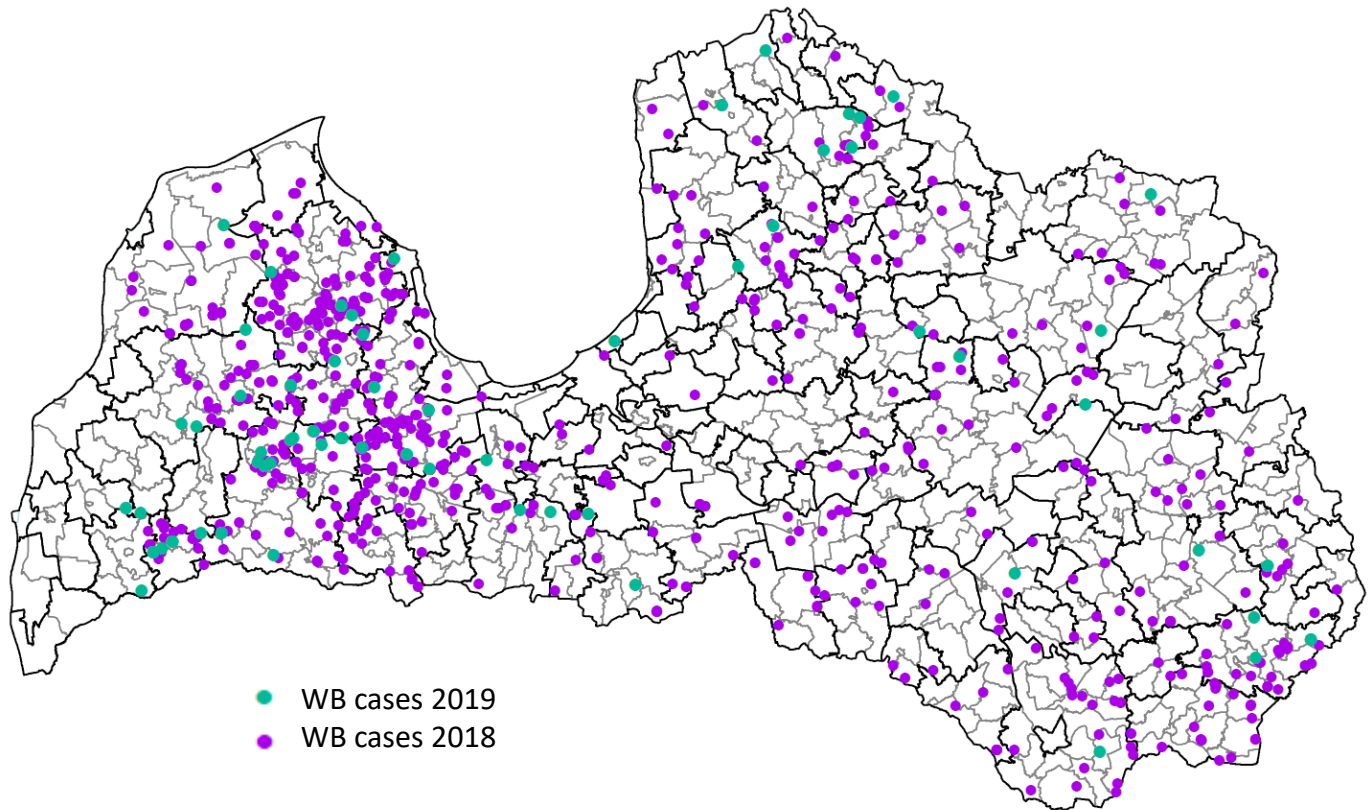

	2014	2015	2016	2017	2018	2019
ASF wild boar cases	217	1048	1146	1431	905	129

Outbreaks in Domestic pig holdings 2018



Food and
Veterinary Service
Republic of Latvia

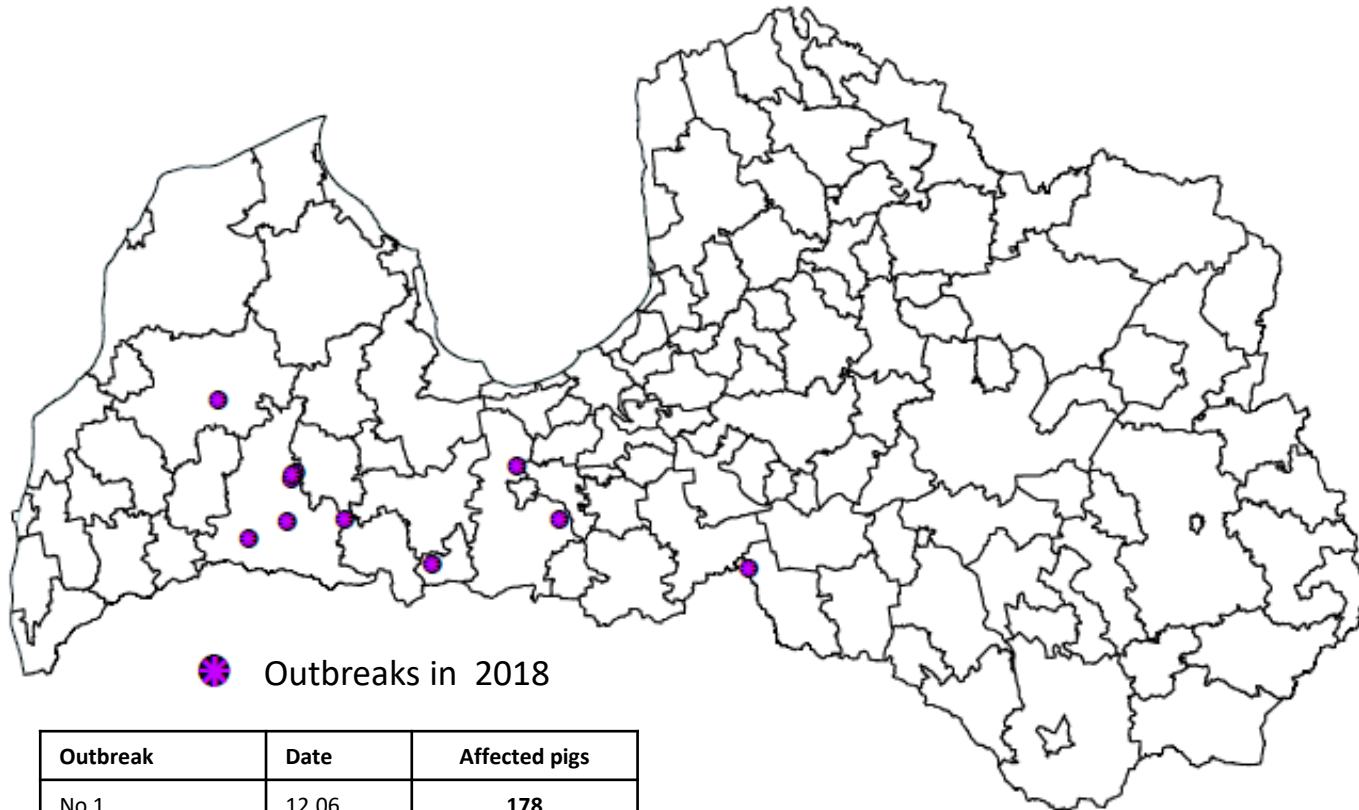

 Outbreaks in 2018

Outbreak	Date	Affected pigs
No 1	12.06.	178
No 2	18.06.	4
No 3	25.06.	11
No 4	06.07.	27
No 5	10.07.	5
No 6	14.07.	16
No 7	24.07.	20
No 8	02.08.	16438
No 9	06.08.	2
No 10	15.08.	4



Dinamic of wild boar population

Meža cūku (*Sus scrofa*) skaita dinamika Latvijā.

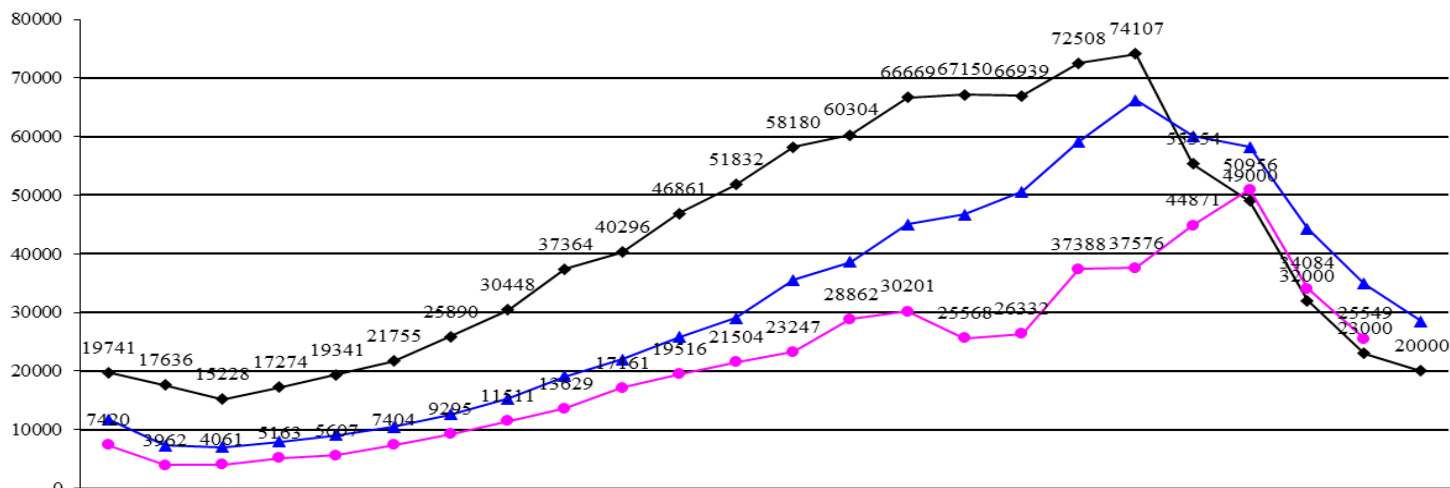

	1995/ 96.	1996/ 97.	1997/ 98.	1998/ 99.	1999/ 00.	2000/ 01.	2001/ 02.	2002/ 03.	2003/ 04.	2004/ 05.	2005/ 06.	2006/ 07.	2007/ 08.	2008/ 09.	2009/ 10.	2010/ 11.	2011/ 12.	2012/ 13.	2013/ 14.	2014/ 15.	2015. /16.	2016. /17.	2017/ 18	2018/ 19
—◆— novērtēts	19741	17636	15228	17274	19341	21755	25890	30448	37364	40296	46861	51832	58180	60304	66669	67150	66939	72508	74107	55354	49000	32000	23000	20000
—▲— limits	7420	3962	4061	5163	5607	7404	9295	11511	13629	17461	19516	21504	23247	28862	30201	25568	26332	37388	37576	44871	50956	34084	25549	28510
—●— nomedīts	7420	3962	4061	5163	5607	7404	9295	11511	13629	17161	19516	21504	23247	28862	30201	25568	26332	37388	37576	44871	50956	34084	25549	



Food and
Veterinary Service
Republic of Latvia

Thank you for your attention!